

Alto Clarinet in E \flat

Britannia Beach

Music by Damian Maria Rabe

Swing $\text{♩} = 108$

Canada

Music by Damian Maria Rabe

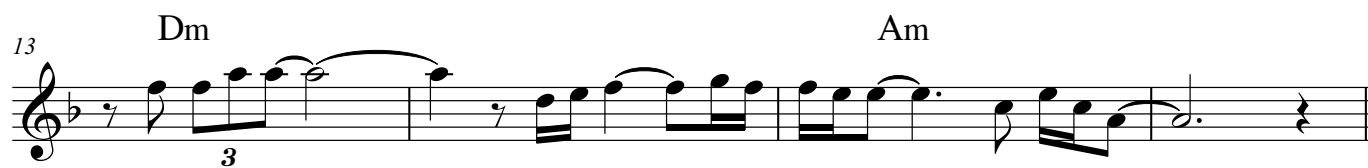
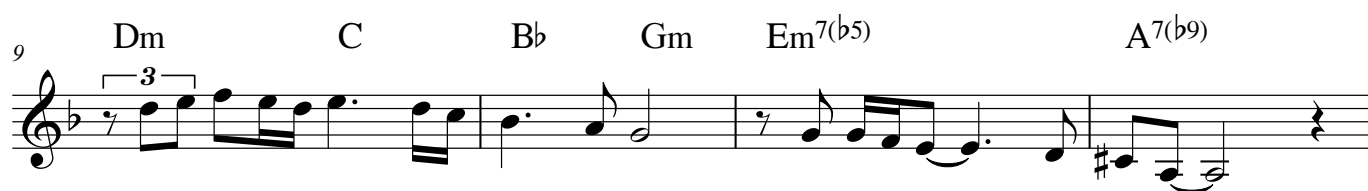
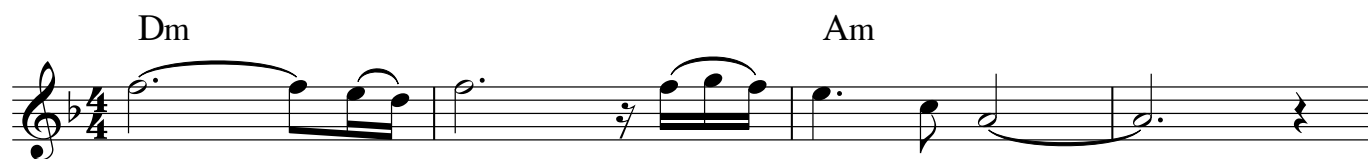
Slowly $\text{♩} = 72$ 

Alto Clarinet in E \flat

Goldstream Park

Music by Damian Maria Rabe

Swing $\text{♩} = 90$

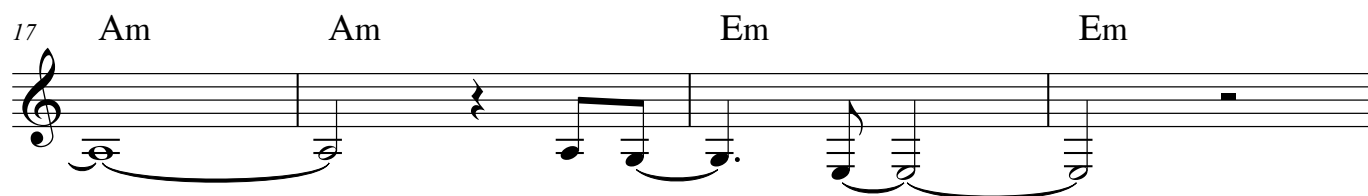
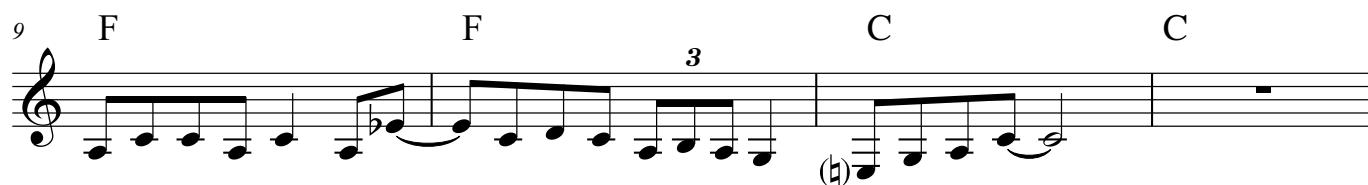

Goldstream Park, Alto Clarinet in E \flat - pg. 2

29 Dm Dm Dm Dm

33 G G G⁷(sus4) G⁷(sus4)

37 G⁷(sus4) G⁷(sus4) G⁷ G⁷

41 C F C C

45 C F C C

49 F F C C

53 G G⁷ C F C

Alto Clarinet in E \flat

Lions Bay

Music by Damian Maria Rabe

$\text{♩} = 84$

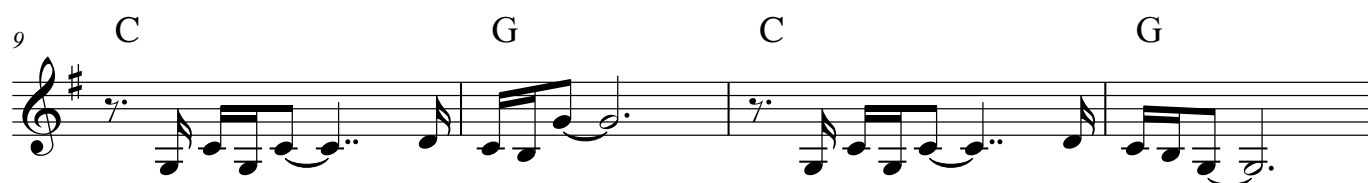
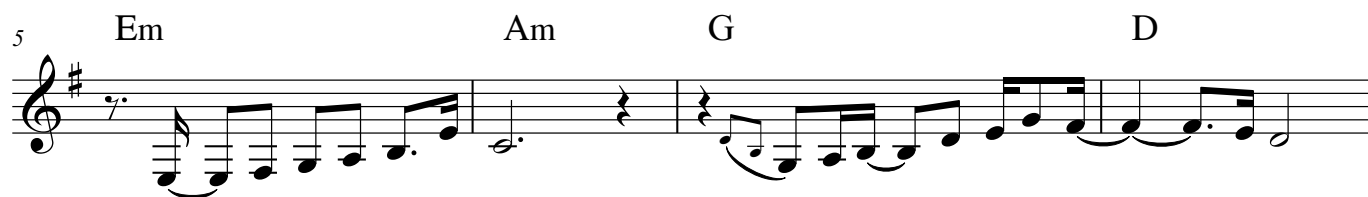
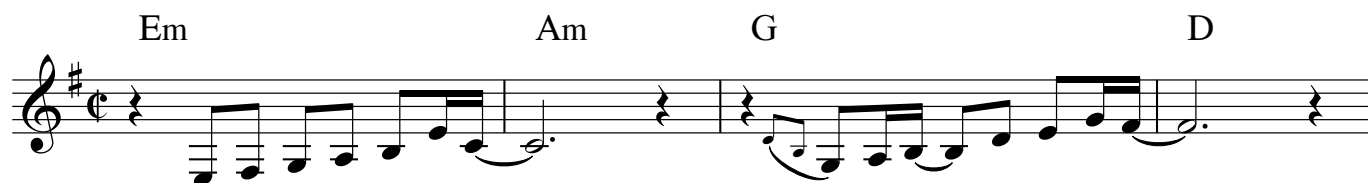

Alto Clarinet in E \flat

Moon Over Vancouver Island

Music by Damian Maria Rabe

$\text{♩} = 100$

5 9 13 17 21 25 29

C F C C

G G G⁷ C C

C F C C

G G G⁷ C C

E⁷ E⁷ A⁷ A⁷

D⁷ D⁷ G⁷ G^{#7} G⁷

E⁷ E⁷ A⁷ A⁷

D⁷ D⁷ G⁷ G^{#7} G⁷

Alto Clarinet in E \flat

Oak Bay

Music by Damian Maria Rabe

$\text{♩} = 100$

Em Am Em E⁷

5 Am C G Em D

9 Em Am Em E⁷

13 Am C G Em

17 F C F C

21 E B⁷ E B⁷

25 Em Am Em E⁷

29 Am C G Em

Alto Clarinet in E \flat

Richmond Road

Music by Damian Maria Rabe

$\text{♩} = 104$

Am Am G G

5 G G Am Am

9 Am Am G G

13 G G Am Am

17 C C G G

21 F F E⁷ E⁷

25 Am Am G G

29 G G Am Am

Alto Clarinet in E \flat

River Road

Music by Damian Maria Rabe

$\text{♩} = 80$

Dm Gm Dm Dm C

5 Dm Gm Dm Dm D⁷

9 G C G A⁷

Alto Clarinet in E \flat

Trans Canada Highway

Music by Damian Maria Rabe

$\text{♩} = 90$

D C B⁷ B⁷

5 Em Em A⁷ A⁷

9 D C B⁷ B⁷

13 Em Em A⁷ A⁷

17 Am Am D⁷ D⁷

21 G G G G

25 Gm Gm C C

29 B⁷ B⁷ Em A⁷

Trans Canada Highway, Alto Clarinet in E \flat - pg. 2

33 D C B⁷ B⁷

37 Em A⁷ D

Alto Clarinet in E \flat

Vancouver

Music by Damian Maria Rabe

Swing $\text{♩} = 65$

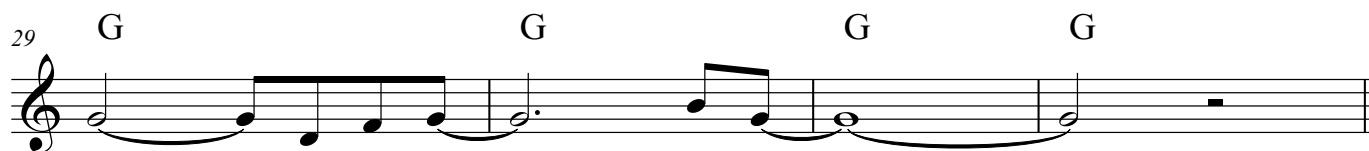
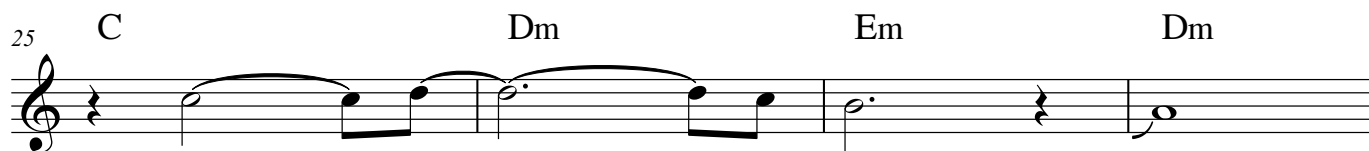
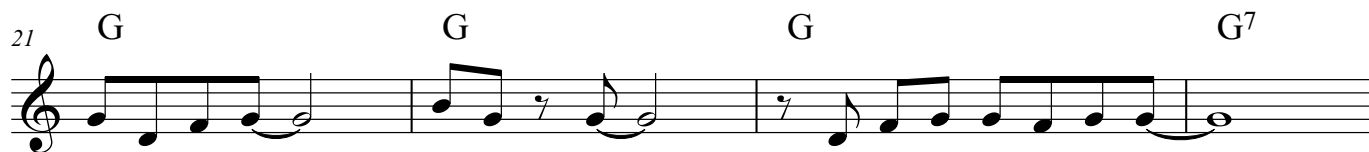
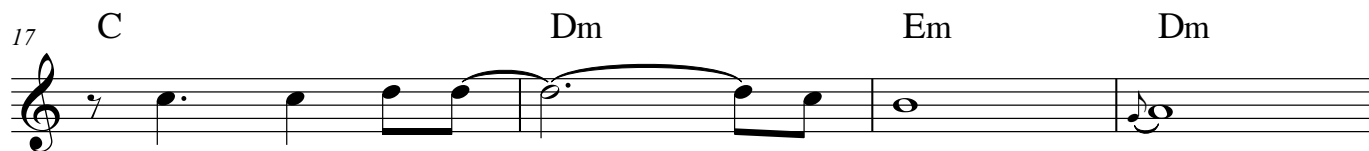
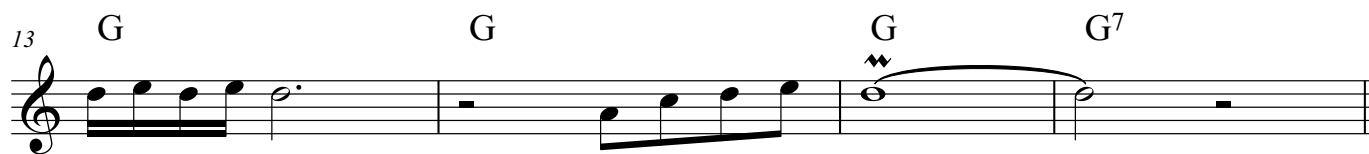
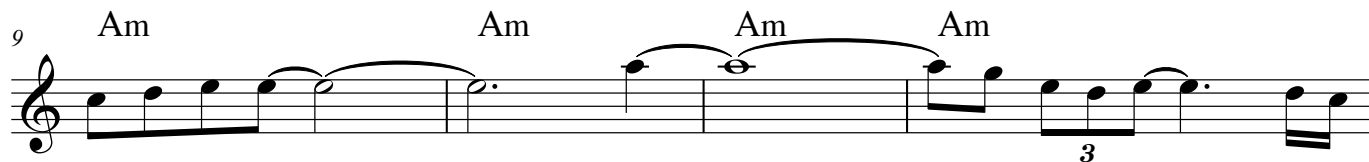
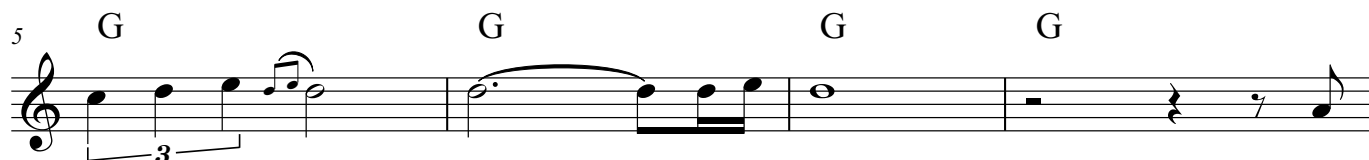

Vancouver, Alto Clarinet in E \flat - pg. 2

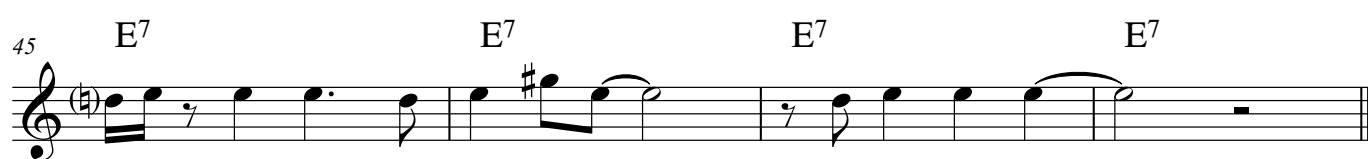
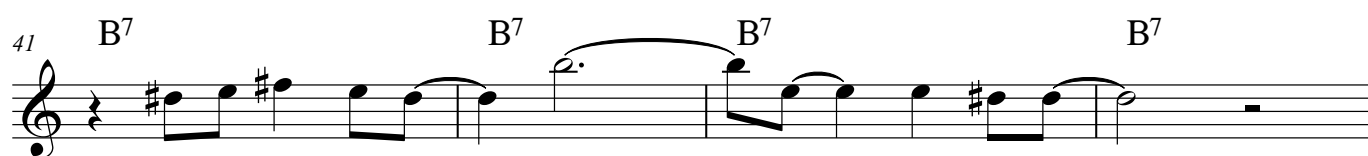
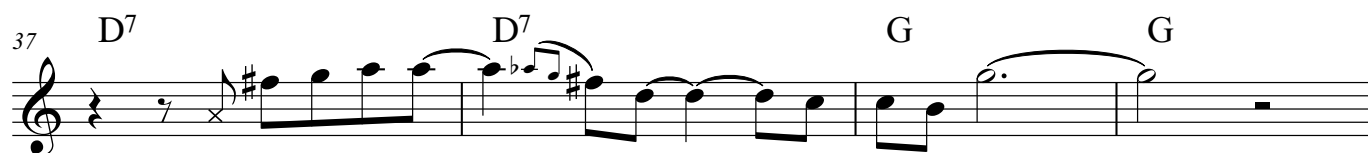
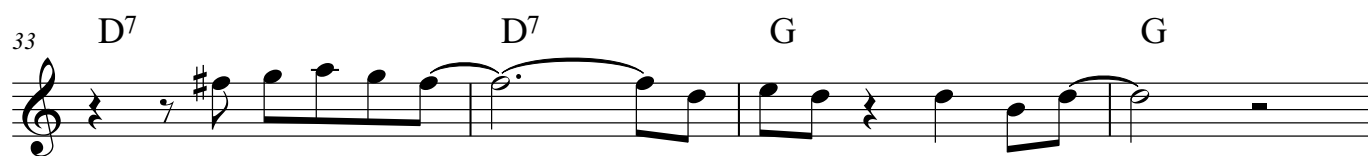

Alto Clarinet in E \flat

Victoria Falls

Music by Damian Maria Rabe

$\text{♩} = 80$

Am Am Am Am

5 G G G G

9 Am Am Am Am

13 G G G G

17 C C C C

21 G G G G

25 C C C C

29 G G G G

Alto Clarinet in E \flat

White Rock

Music by Damian Maria Rabe

$\text{♩} = 100$

C Am F C

5 C Am F C

9 E⁷ E⁷ Am Am

13 G G G⁷ C F C